



# GMT MONTHLY MEMBERSHIP PROGRESS REPORT

Results as of: 3/31/2026

Multiple District 5

LOCATION: NORTH DAKOTA

GMT: OPEN

GMT CA NA

Clubs			
RESULTS FOR 2025-2026			
QUARTER	NEW CLUB GOAL	NEW CLUBS	DROPPED CLUBS
JULY/AUG/SEPT	1	0	1
OCT/NOV/DEC	4	1	1
JAN/FEB/MAR	0	0	1
APR/MAY/JUNE	2	0	0

Members			
RESULTS FOR 2025-2026			
QUARTER	MEMBER GROWTH NET GOAL	MEMBER GROWTH ACTUAL	DROPPED MEMBERS ACTUAL (including transfers)
JULY/AUG/SEPT	111	118	141
OCT/NOV/DEC	117	171	220
JAN/FEB/MAR	124	194	122
APR/MAY/JUNE	127	0	0

**GOALS AND ACTUAL NEW CLUBS CUMULATIVE**

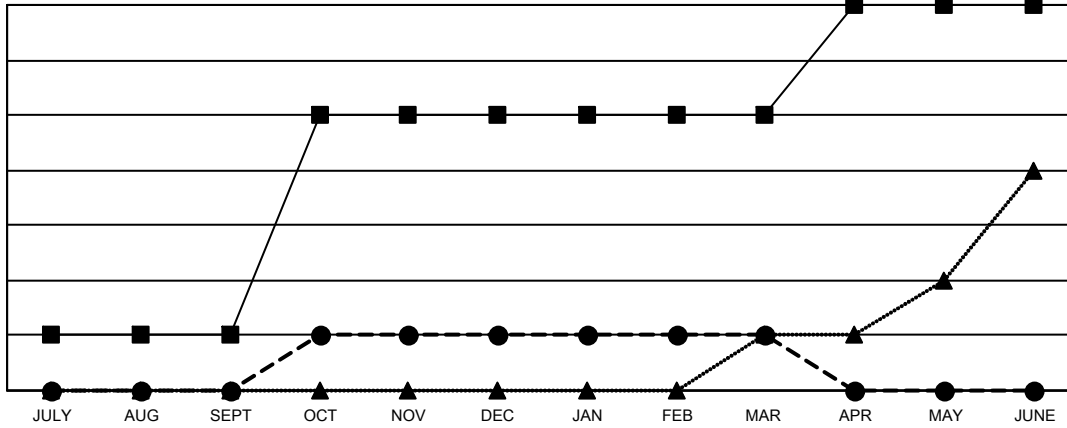

- - CURRENT YEAR GOALS FOR NEW CLUBS
- - CURRENT YEAR ACTUAL NEW CLUBS
- ▲ - LAST YEAR ACTUAL NEW CLUBS

**GOALS AND ACTUAL MEMBERS CUMULATIVE**

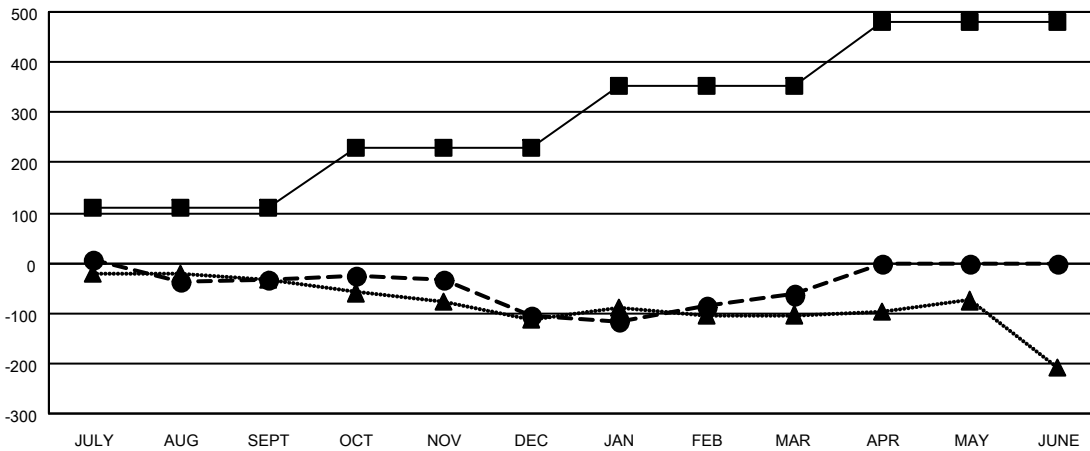

- - MEMBER GROWTH NET GOAL
- - MEMBER GROWTH ACTUAL
- ▲ - LAST YEAR MEMBERSHIP ACTUAL

<p><b>DROPPED CLUBS: 3</b></p>	<p>133 CLUBS OF 289 ADDED 1 OR MORE NEW MEMBERS</p>	<p><b>GENDER DISTRIBUTION</b></p> <p>MALE            4,210 (66.69%)</p> <p>FEMALE         2,103 (33.31%)</p>												
<p><b>DROPPED MEMBERS</b></p> <table style="width: 100%; border-collapse: collapse;"> <tr> <td style="width: 70%;">DECEASED</td> <td style="text-align: right;">60</td> </tr> <tr> <td>CLUB CANCELLED</td> <td style="text-align: right;">25</td> </tr> <tr> <td>OTHER</td> <td style="text-align: right;">396</td> </tr> <tr> <td><b>TOTAL</b></td> <td style="text-align: right;"><b>481</b></td> </tr> </table>	DECEASED	60	CLUB CANCELLED	25	OTHER	396	<b>TOTAL</b>	<b>481</b>	<p style="text-align: center;"><a href="#">CLICK HERE FOR CUMULATIVE MEMBERSHIP DATA</a></p>	<table style="width: 100%; border-collapse: collapse;"> <tr> <td style="width: 70%;">TOTAL FAMILY UNIT MEMBERS</td> <td style="text-align: right;">938</td> </tr> <tr> <td>FAMILY MEMBERS PAYING HALF DUES</td> <td style="text-align: right;">474</td> </tr> </table>	TOTAL FAMILY UNIT MEMBERS	938	FAMILY MEMBERS PAYING HALF DUES	474
DECEASED	60													
CLUB CANCELLED	25													
OTHER	396													
<b>TOTAL</b>	<b>481</b>													
TOTAL FAMILY UNIT MEMBERS	938													
FAMILY MEMBERS PAYING HALF DUES	474													